

Roof downpipes remain unchanged. Stormwater will be directed through the existing stormwater drainage system.

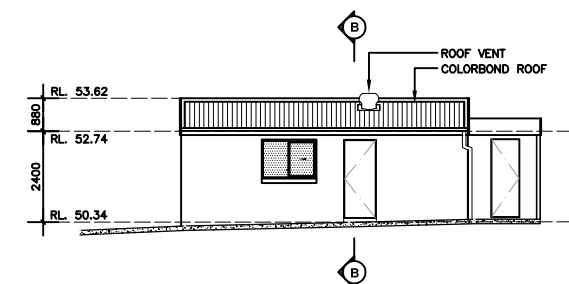

SOUTH-WEST ELEVATION (PROPOSED RUMPUS/GYM)

SITE PLAN

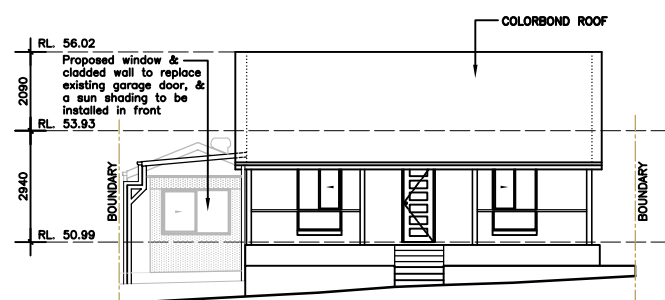

NORTH-WEST (FRONT) ELEVATION

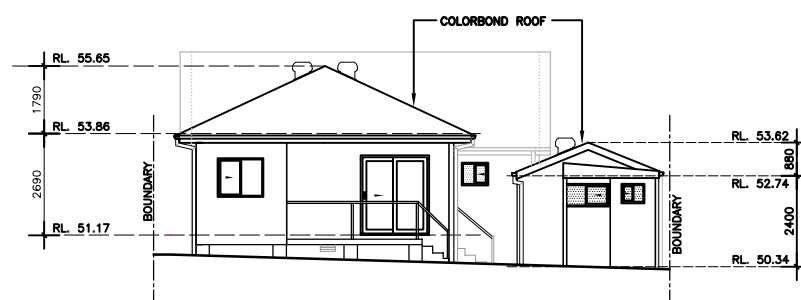

SOUTH-EAST (REAR) ELEVATION

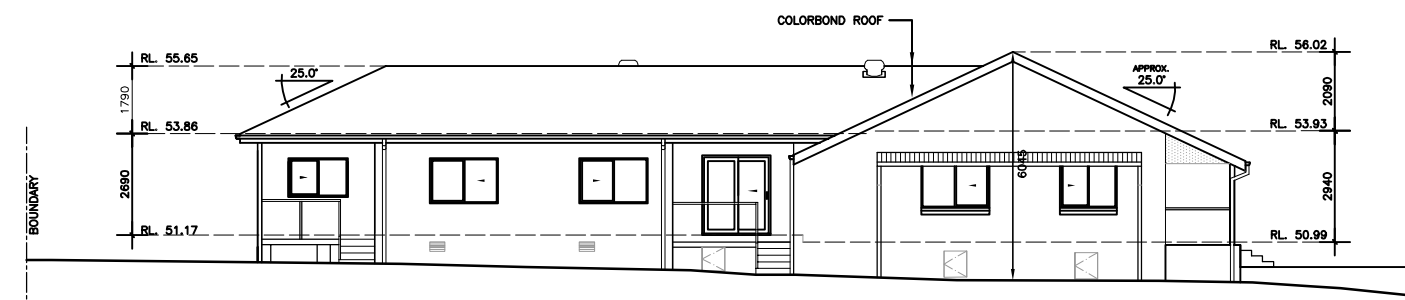

NORTH-EAST ELEVATION (EXISTING MAIN BUILDING)

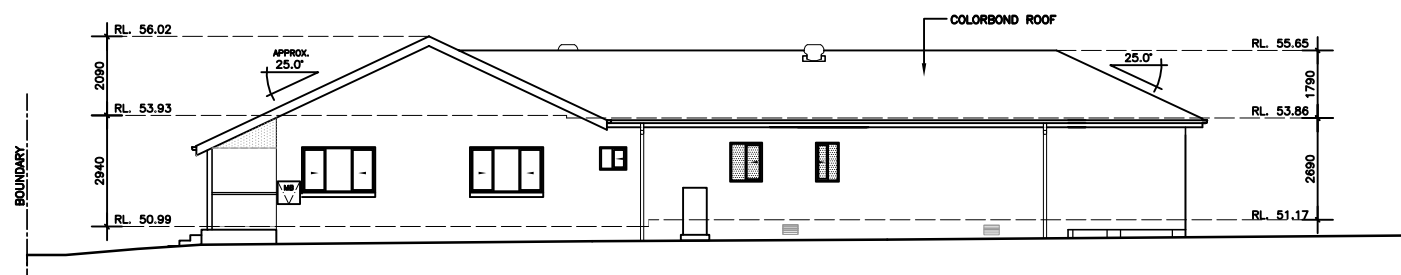

SOUTH-WEST ELEVATION (EXISTING MAIN BUILDING)



NORTH-EAST ELEVATION (PROPOSED RUMPUS/GYM)

DATE:	AMENDMENTS	Rev.	DEVELOPMENT APPLICATION	PROJECT:	INTERNAL ALTERATION TO EXISTING DWELLING & CONVERT GARAGE TO A RUMPUS / GYM	TITLE:	NOTIFICATION PLAN	OWNER:	LILLY HUANG
31/05/2022	Issued for DA	1		LOCATION:	134 MOOREFIELDS ROAD KINGSGROVE, NSW 2208	SCALE:	1:200 @ A3	DRAWN:	Mobile: 0450 919 199 lilly.hhuang@gmail.com
								DATE:	31-05-2022
								REVISION:	SHEET: 1 of 1